

CSBI & OAR PRESENTS

CSBI X OAR CONTRAST – ENHANCED MAMMOGRAPHY WORKSHOP

Contrast-enhanced mammography (CEM) is one of the fastest-growing breast imaging modalities in Canada and internationally. Increasing evidence supports its use in diagnostic problem solving, preoperative staging, monitoring treatment response, and supplemental screening of selected patient populations. Recent technological advances, expanding clinical indications, and growing equipment availability have resulted in rapid adoption of CEM across Canadian breast imaging practices.

Contrast-enhanced mammography (CEM) is an increasingly adopted imaging modality with expanding indications across breast imaging, including diagnostic problem-solving, staging, and evaluation of equivocal findings. As access to CEM grows, radiologists are expected to develop both interpretive expertise and practical knowledge for implementation.

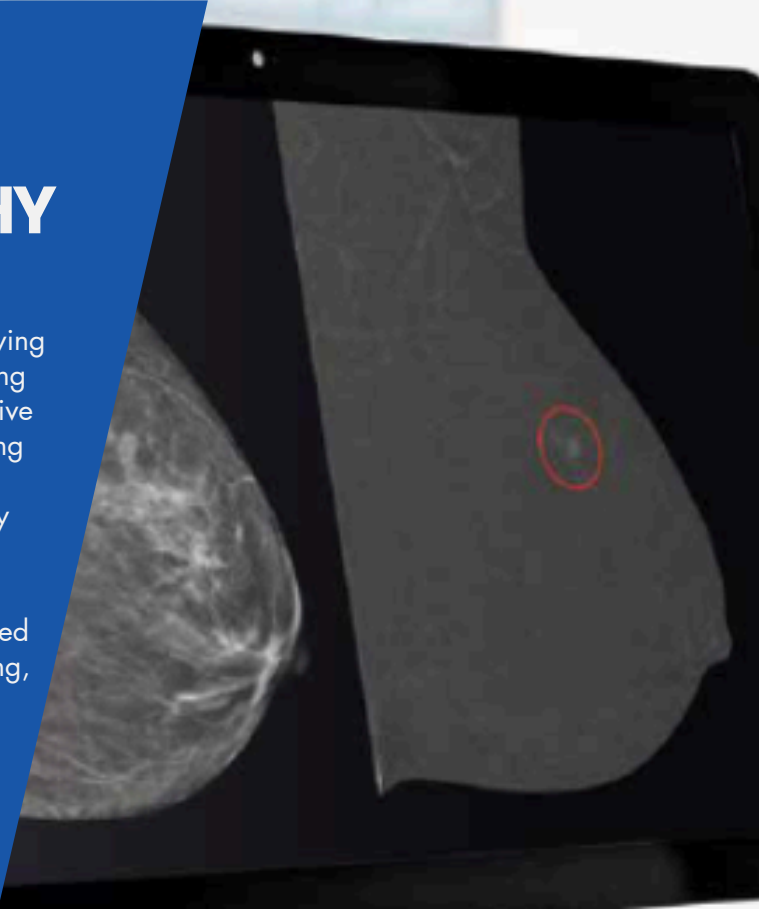

 **THURSDAY, JULY 16 & 23, 2026 | 7:00 - 9:00 PM**

This workshop is designed to enhance diagnostic confidence, improve reporting consistency, and provide hands-on experience through real-time case review, ensuring participants are well-prepared to incorporate CEM into their clinical practice.

- ✓ Describe the principles, techniques, and clinical applications of Contrast Enhanced Mammography (CEM), including patient selection and protocol considerations
- ✓ Interpret Contrast Enhanced Mammography (CEM) studies using a structured approach, incorporating BI-RADS terminology and recognizing common benign and malignant imaging features
- ✓ Integrate Contrast Enhanced Mammography (CEM) into clinical practice, including implementation strategies, awareness of limitations, and avoidance of common interpretive pitfalls

COST

CSBI & OAR Members: \$250.00
Non-CSBI & OAR Members: \$350.00
Radiology Residents & Fellows: \$50.00
Other Related Specialists: \$350.00

Can't watch it live? Don't worry. This event will be recorded and available on-demand to those who are registered approximately 3-5 business days after the course.

REGISTER HERE



TARGET AUDIENCE

Radiologists, Diagnostic Imaging Residents and Fellows, Family Physicians, Oncologists, Medical Radiation Technologists, Diagnostic Medical Sonographers and Nurse Practitioners, and General Surgeons.

SPEAKERS



Dr. Maya Grisar Kacen

Speaker
Radiologist



Dr. Anat Kornecki

Speaker
Radiologist



Dr. Sandeep Ghai

Speaker
Radiologist

SCHEDULE

THURSDAY, JULY 16, 2026

- 7:00 PM - 7:05 PM - **Land Acknowledgment & Welcome and Introductions** | Dr. Maya Grisar Kacen
- 7:05 PM - 7:35 PM - **Introduction to Contrast-Enhanced Mammography (CEM): Principles and Implementation** | Dr. Sandeep Ghai
- 7:35 PM - 8:00 PM - **Contrast-Enhanced Mammography (CEM) BI-RADS Lexicon and Reporting** | Dr. Anat Kornecki
- 8:00 PM - 8:25 PM - **Clinical Indications for Contrast-Enhanced Mammography** | Dr. Maya Grisar Kacen
- 8:25 PM - 8:35 PM - **Panel discussion and Q&A** | All Speakers
- 8:35 PM - 9:15 PM - **Workshop Cases #1 - #15**
- 9:15 PM - 9:20 PM - **Q&A and Closing Remarks** | All Speakers

THURSDAY, JULY 23, 2026

- 7:00 PM - 7:05 PM - **Land Acknowledgment & Welcome and Introductions** | Dr. Maya Grisar Kacen
- 7:00 PM - 7:30 PM - **Contrast-Enhanced Mammography (CEM)-guided Procedures: Technique and Clinical Applications** | Dr. Anat Kornecki
- 7:30 PM - 7:55 PM - **Radiology-Pathology Correlation in Contrast-Enhanced Mammography (CEM)** | Dr. Maya Grisar Kacen
- 7:55 PM - 8:05 PM - **Panel discussion and Q&A** | All Speakers
- 8:05 PM - 8:45 PM - **Workshop Cases #16 - #50**
- 8:45 PM - 9:00 PM - **Q&A and Closing Remarks** | All Speakers



mail@oarinfo.ca



www.oarinfo.ca/education