

# CSBI-OAR ASM 2025

## EXPLORE THE EXPANDING ROLE OF (CEM) IN BREAST IMAGING



**Saturday, June 21, 2025**  
10:30 AM - 4:30 PM (EST)



**Webcast Only**

**REGISTER NOW**



**THE CSBI ANNUAL MEETING OFFERS A UNIQUE OPPORTUNITY FOR RADIOLOGISTS TO EXPLORE THE EXPANDING ROLE OF CONTRAST-ENHANCED MAMMOGRAPHY (CEM) IN BREAST IMAGING.**

The primary goal of the CSBI ASM 2025 is to advance the knowledge, skills, and practices of healthcare professionals involved in breast cancer detection and care. This will be achieved by: **providing cutting-edge education, fostering interdisciplinary collaboration, enhancing patient-centered care, addressing unperceived needs to improving diagnostic accuracy, treatment decisions, and patient outcomes.**

### COURSE OBJECTIVES

Objectives aim to cover a broad range of topics related to CEM, ensuring that attendees leave with a well-rounded understanding of the technology and its impact on breast imaging and intervention.

- **Evaluate the Clinical Applications of CEM in Breast Imaging**
- **Assess the Benefits and Challenges of CEM in Routine Practice**
- **Understand the Impact of CEM on Patient Outcomes**
- **Explore the Future of CEM and its Potential for Broader Implementation**

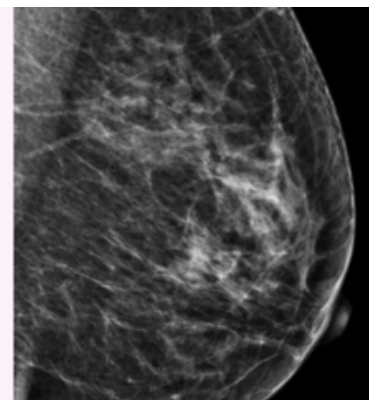
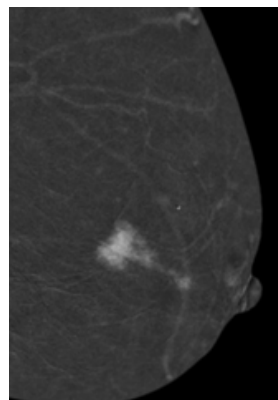

### [REGISTER HERE](#)

- **OAR & CSBI Members:** \$175
- **Non-OAR & CSBI Members:** \$250
- **Radiology Residents/Fellows:** Free
- **Other Related Specialties:** \$250
- **Technologists:** \$100

### WHY SHOULD I ATTEND?

This year's CSBI Annual Meeting is a valuable opportunity for breast imaging technologists to stay at the forefront of innovation with a special focus on Contrast-Enhanced Mammography (CEM). As CEM becomes more widely adopted, technologists play a critical role in its successful implementation—from patient preparation to image acquisition and workflow optimization.

**This year's program features European expert Dr. Paola Clauser and top Canadian radiologists sharing case-based insights, research, and practical implementation strategies.**

Whether you're new to CEM or already reporting cases, this focused event will enhance your skills and connect you with peers shaping the future of breast imaging in Canada.

***The OAR & CSBI Value the Importance of Continuing Medical Education.***

**Can't watch it live?** Don't worry. This event will be recorded and available on-demand to those who are registered approximately 3-5 business days after the course.

# TARGET AUDIENCE

Radiologists, Diagnostic Imaging Residents and Fellows, Family Physicians, Oncologists, Medical Radiation Technologists, Diagnostic Medical Sonographers and Nurse Practitioners, Oncologists and General Surgeons.

## SCHEDULE

### Split Sessions – Stream 1 & Stream 2:

Some sessions in the schedule are divided into two streams: **Stream 1: Radiologists** and **Stream 2: Technologists and Trainees**. Both streams will be recorded, accredited and made available to all participants after the course.

- 10:30 AM - 10:40 AM - **Opening Remarks and Housekeeping** | Dr. Raman Verma
- 10:40 AM - 11:10 AM - **CEM: Implementation and Current Indications** | Dr. Paola Clauser
- 11:10 AM - 11:40 AM - **CEM- BI-RADS & Reporting** | Dr. Supriya Kulkarni
- 11:40 AM - 12:10 PM - **Role of Contrast in Breast Cancer Diagnosis** | Dr. Jean Seely
- 12:10 PM - 12:40 PM - **CEM vs MRI : Pros and Cons** | Dr. Paola Clauser
- 12:40 PM - 1:15 PM - **Break & Vendor Presentations**

### STREAM 1 - RADIOLOGISTS

- 1:15 PM - 1:45 PM - **CEM Breast Cancer Screening & Screening Recalls** | Dr. Paola Clauser
- 1:45 PM - 2:15 PM - **CEM Biopsy** | Dr. Anat Kornecki
- 2:15 PM - 2:30 PM - **Break**
- 2:30 PM - 3:00 PM - **CEM Contrast Reaction Updates** | Dr. Ameya Kulkarni
- 3:00 PM - 3:30 PM - **CEM- Artifacts** | Dr. Paola Clauser
- 3:30 PM - 4:00 PM - **CEM Interesting Cases** | Dr. Maya Grisar
- 4:00 PM - 4:15 PM - **CEM Billing Code** | Dr. Charlotte Yong-Hing
- 4:15 PM - 4:30 PM - **Q & A and Closing Remarks** – Dr. Zina Kellow and Dr. Supriya Kulkarni

### STREAM 2 - TRAINEES & TECHS

- 1:15 PM - 1:45 PM - **Introduction to Advocacy: How we did it: Wins and Obstacles** | Mrs. Jennie Dale
- 1:45 PM - 2:15 PM - **Collaboration and Correlation between CEM and Ultrasound in Breast Imaging** | Dr. Dr. Caitlin Ward
- 2:15 PM - 2:30 PM - **Break**
- 2:30 PM - 3:00 PM - **Introduction to AI in Breast Imaging** | Dr. Vivianne Freitas
- 3:00 PM - 3:30 PM - **Introduction to Breast MRI** | Dr. Silma Solorzano
- 3:30 PM - 4:00 PM - **Introduction to MR Guided biopsy** | Dr. Tanya Martin

## SPEAKERS



**DR. SUPRIYA KULKARNI**

Radiologist  
Course Director



**DR. PAOLA CLAUSER**

Radiologist  
Keynote Speaker



**DR. AMEYA KULKARNI**

Radiologist  
Speaker



**MS. JENNIE DALE**

Advocate  
Speaker



**DR. MAYA GRISARU KACEN**

Radiologist  
Speaker



**DR. SILMA SOLORZANO**

Radiologist  
Speaker



**DR. TANYA MARTIN**

Radiologist  
Speaker



**DR. ANAT KORNECKI**

Radiologist  
Speaker



**DR. VIVIANNE FREITAS**

Radiologist  
Speaker



**DR. JEAN SEELY**

Radiologist  
Speaker



**DR. TANYA MARTIN**

Radiologist  
Speaker



**DR. CHARLOTTE YONG-HING**

Radiologist  
Speaker



**DR. CAITLIN WARD**

Radiologist  
Speaker

## EDUCATIONAL GRANT

The OAR and CSBI wishes to acknowledge the generous support from Hologic who have provided us with an unrestricted educational grant in support of the event. With their support, we are able to provide you with high value, cost-efficient CME programming.